

Patient report

Bio-Rad DATE: 10/18/2019
D-10 TIME: 05:54 PM
S/N: #DJ4I016123 Software version: 4.30-2
Sample ID: 10515459
Injection date 10/18/2019 05:36 PM
Injection #: 38 Method: HbA1c
Rack #: --- Rack position: 2

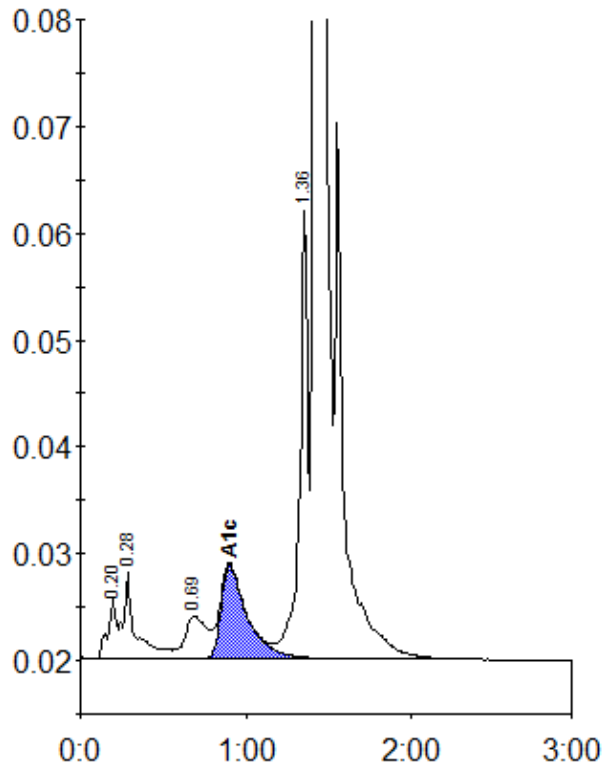

Peak table - ID: 10515459

Peak	R.time	Height	Area	Area %
A1a	0.20	5519	19901	0.7
A1b	0.28	8027	42554	1.6
LA1c/CHb-1	0.69	4015	36996	1.4
A1c	0.90	8752	96418	5.1
P3	1.36	41962	142676	5.3
A0	1.42	758651	2375784	87.5
Total Area:		2714330		

Concentration:	%
A1c	5.1